

$ 761,000





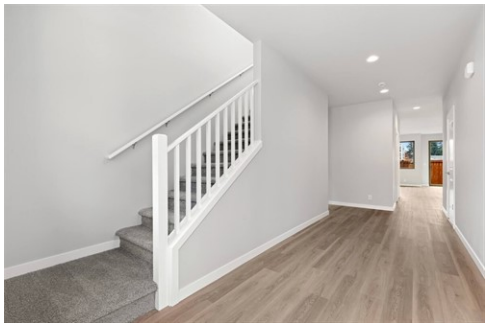

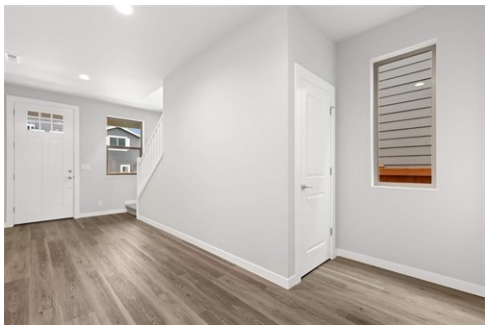

25619 124th Pl SE Unit 19, Kent, WA 98030

- Beds: 4 | Baths: 2 Full, 1 Half
- MLS #: 2602016
- Single Family | 2,400 ft^2 | Lot: 3,202 ft^2
- More Info: 25619124thPlSEUnit19.IsForSale.com



Gary Hendrickson
Licensed Real Estate Broker
(253) 405-1099 (Cell)
garyh@gh1team.com
https://www.bhhssouthsoundproperties.com/

LUXURY COLLECTION™
BHHS South Sound Properties
1251 Regents Blvd
Fircrest, WA 98466

Experience the Conner Difference at Meristone, an exceptional collection of thoughtfully designed new homes located in the popular East Hill area of Kent. Step onto the charming covered porch of the popular Alder+ Plan into a warm, inviting foyer that immediately feels like home. Just off the main living area, a flexible tech space offers the perfect setting for work or study. The open-concept layout is designed for both connection & comfort, featuring a bright, beautifully appointed kitchen w/quartz countertops that flows seamlessly into the dining area and an inviting great room centered around a cozy fireplace. Expansive sliding glass doors open to the patio and backyard, creating effortless indoor-outdoor living-perfect for quiet mornings & entertaining. Upstairs, a generously sized loft provides a premium living space to relax, work, or play, complemented by a convenient laundry area, 4 total bedrooms including a luxurious primary suite designed as a peaceful retreat, featuring a 5-piece bath w/gorgeous freestanding tub. You will love this boutique community & the wonderful community park that includes a play structure and pickleball court. Impeccably Built by Conner Homes, Your Trusted Local Builder. $30K Incentive on this home with Trusted Lender! Use toward a rate buy-down or closing costs. ltd-time, subj to change, terms/conditions apply

License#:35917.

©Properties Online, INC. The above information including square footage is deemed reliable but has not been independently verified and cannot be guaranteed. BHH Affiliates, LLC. An independently owned and operated franchisee of BHH Affiliates, LLC. Berkshire Hathaway HomeServices and the Berkshire Hathaway HomeServices symbol are registered service marks of HomeServices of America, Inc.® Equal Housing Opportunity. Information not verified or guaranteed. If your home is currently listed